

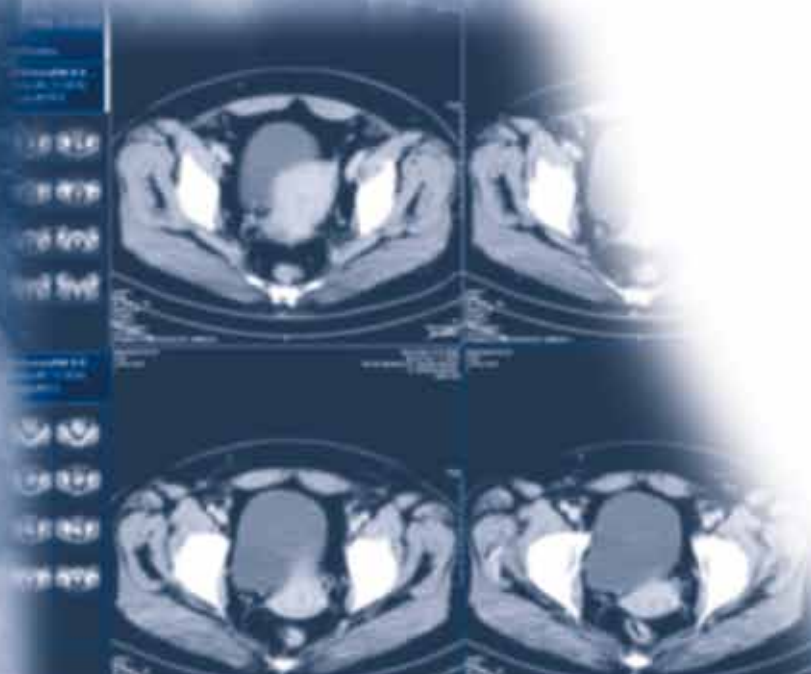

## PraxisPortal

**Connect your referring practices:**

- Simple web-based tool to be launched without any installation via any standard browser
- Efficient and encoded transferral of image data
- Secure, user-defined access control
- Fast display of images and findings
- No elaborate VPN necessary



## DIGITAL IMAGES ARE OUR WORLD

The migration PraxisPortal is an image distribution software for medical DICOM images and findings. Via the Internet, the operating practice can use it to provide its referring doctors access to the images and findings (optional) released on the PraxisPortal server. The images can thus be viewed from any Internet-capable computer with a standard Browser (Internet Explorer, Firefox, Safari), without any time-consuming installation. The referring practices only have access to the examinations that you make available.

### Highest data security and performance

The highest data security requirements are applied to the transferral of personal data. With PraxisPortal, every file is therefore encoded before transmission with a 128-bit key in accordance with AES (Advanced Encryption Standard). Thanks to the combination of loss-free data compression and incrementally loadable image resolution, a data reduction of up to 75% can be achieved. Complex series of images can thus be displayed within a few seconds (depending on the speed of the Internet connection). This reduces transferral times to a minimum.

### Convenient and efficient cooperation with your referring doctors

The PraxisPortal is an easy-to-operate, web-based tool for connecting referring doctors to the operating practice while adhering to the highest security standards. Here, not only current images but also preliminary examinations and findings can be made available to the referring practices. The operator of the PraxisPortal has at his disposal an administration console with which he can allow referrers access to the system. Individual examinations can here be released for individual referrers.

All basic functions, such as windowing with the mouse, ROI, scout lines, zooming, inversion, rotation and annotation, are available in the integrated DICOM Viewer of the PraxisPortal. Full bit-depth and resolution is also supported.

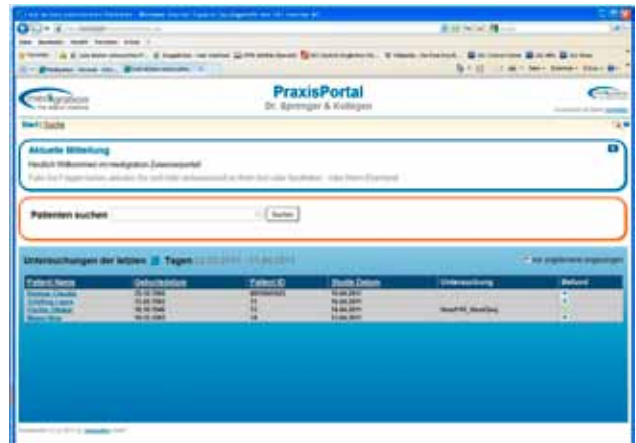

Start screen with status report and patient selection

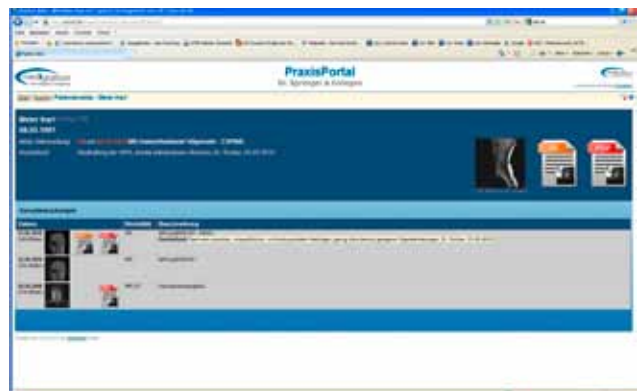

Patient files with DICOM images, structured reports and PDF files (e.g. findings)



Viewer with all main functions



Gesellschaft für  
medizinische Datenverarbeitung  
und Integration mbH  
Schuhstr. 30  
D-91052 Erlangen

Tel: + 49 (0) 91 31 - 6 90 87 - 40  
Fax: + 49 (0) 91 31 - 6 90 87 - 50  
eMail: [info@medigration.de](mailto:info@medigration.de)  
web: [www.medigration.de](http://www.medigration.de)



For more information please visit  
[www.medigration.de](http://www.medigration.de).  
If you have any further questions  
please feel free to contact us!